

FRONT ELEVATION

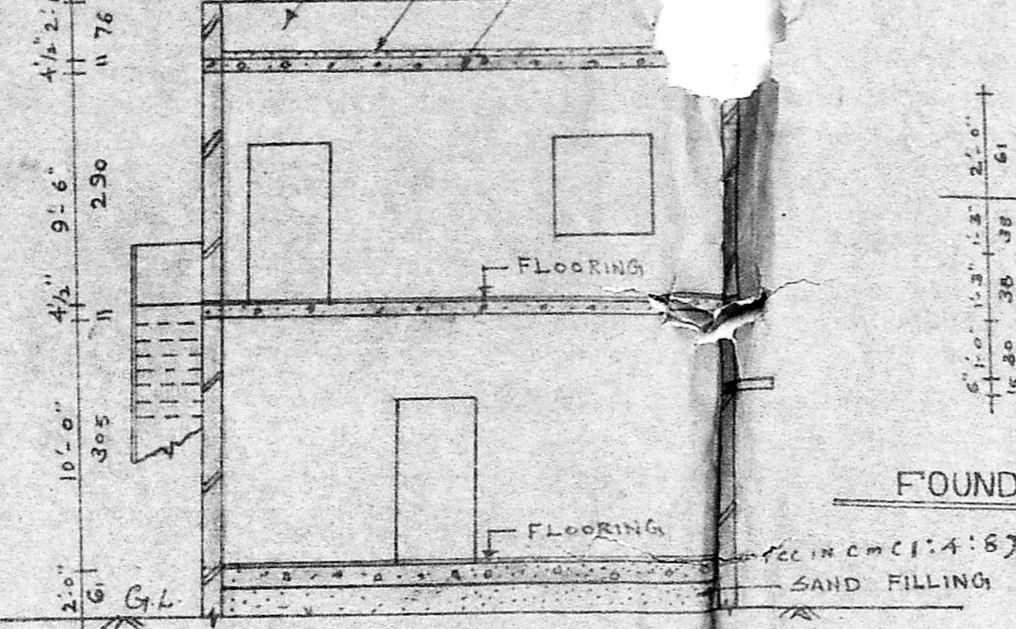

SECTION ON AB

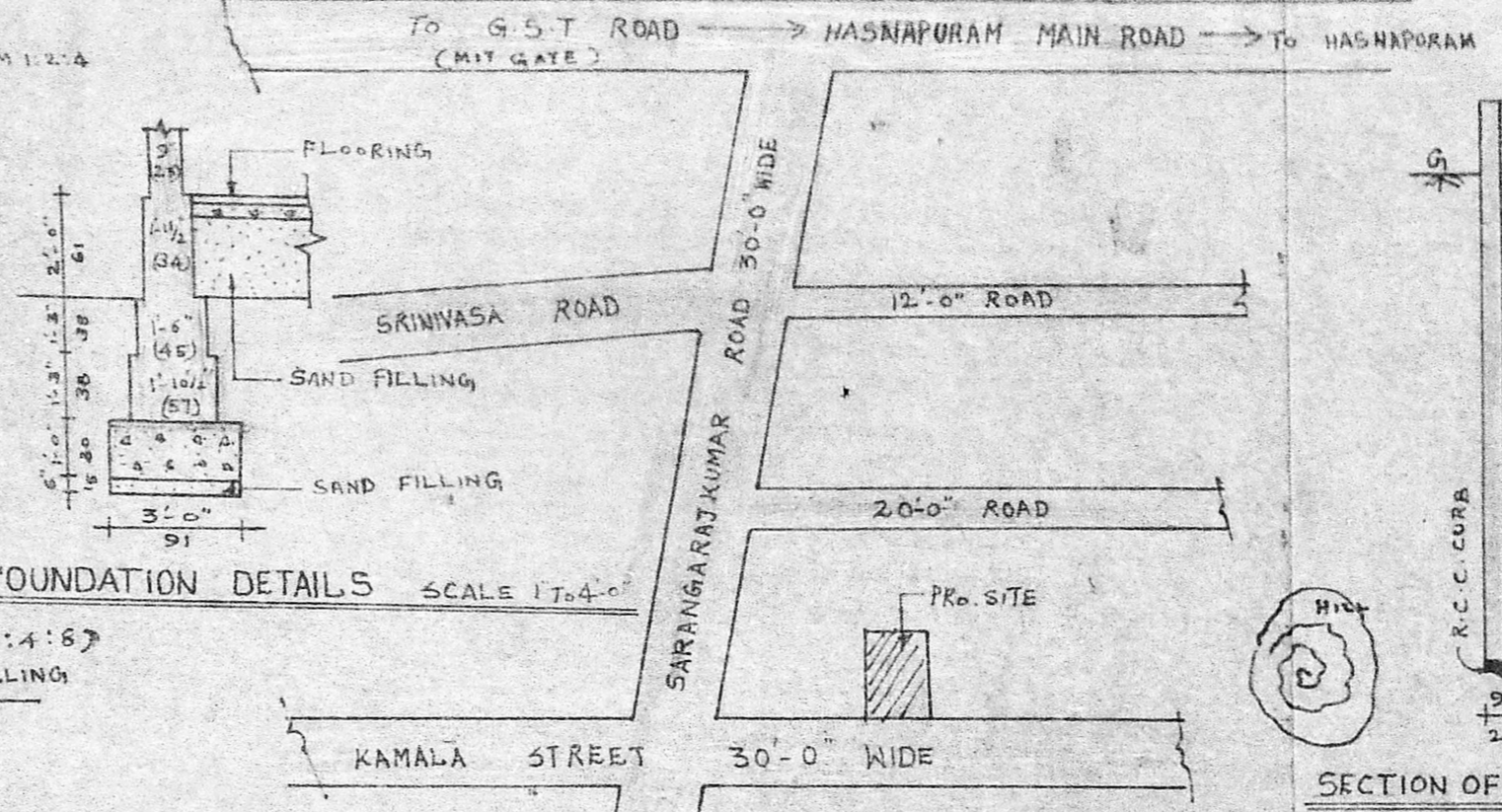

KEY PLAN

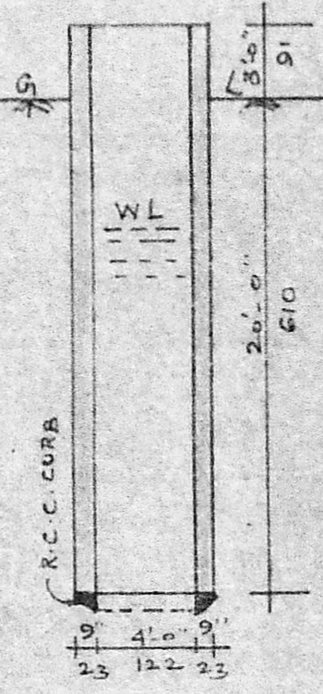

SECTION OF WELL

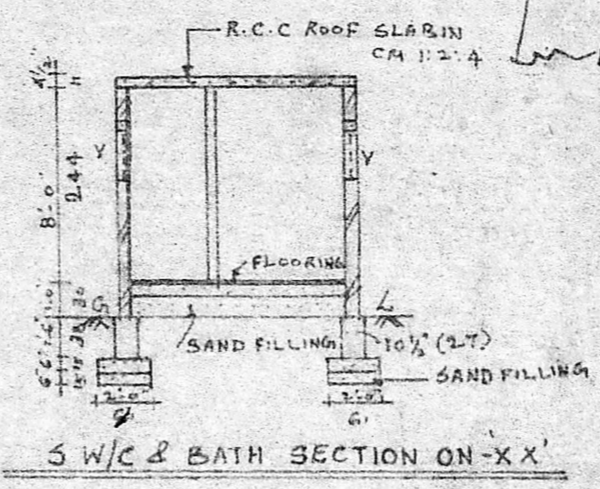

SECTION OF W/C & BATH

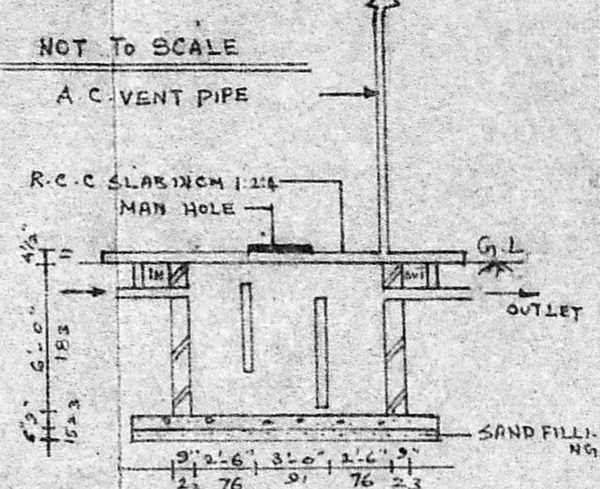

SECTION OF SEPTIC TANK

Planning Permit No. **A/525/90**  
**APPROVED**  
 SUBJECT TO THE CONDITIONS IN THIS OFFICE LETTER.  
 No. **A/4600/90** Dtd. **26/04/90**  
 C. R. Vimala  
 FOR MEMBER SECRETARY  
 MADRAS METROPOLITAN DEVELOPMENT AUTHORITY  
 MADRAS 600009.

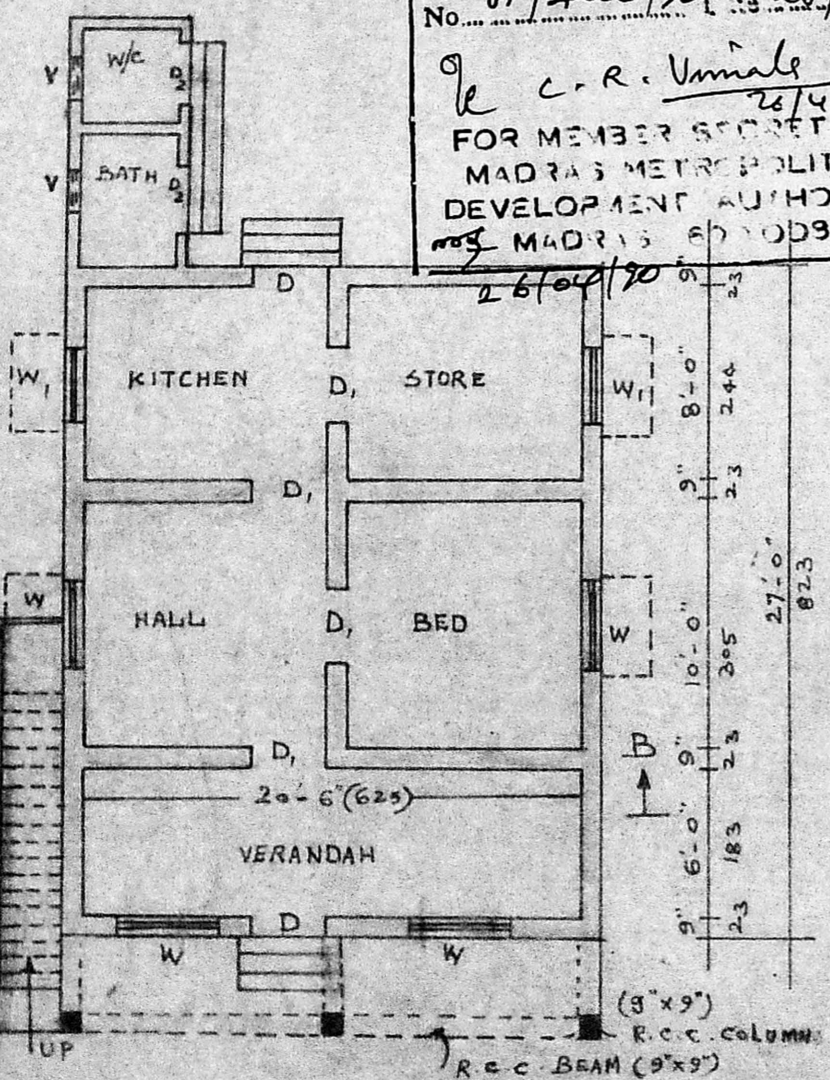

GROUND FLOOR PLAN

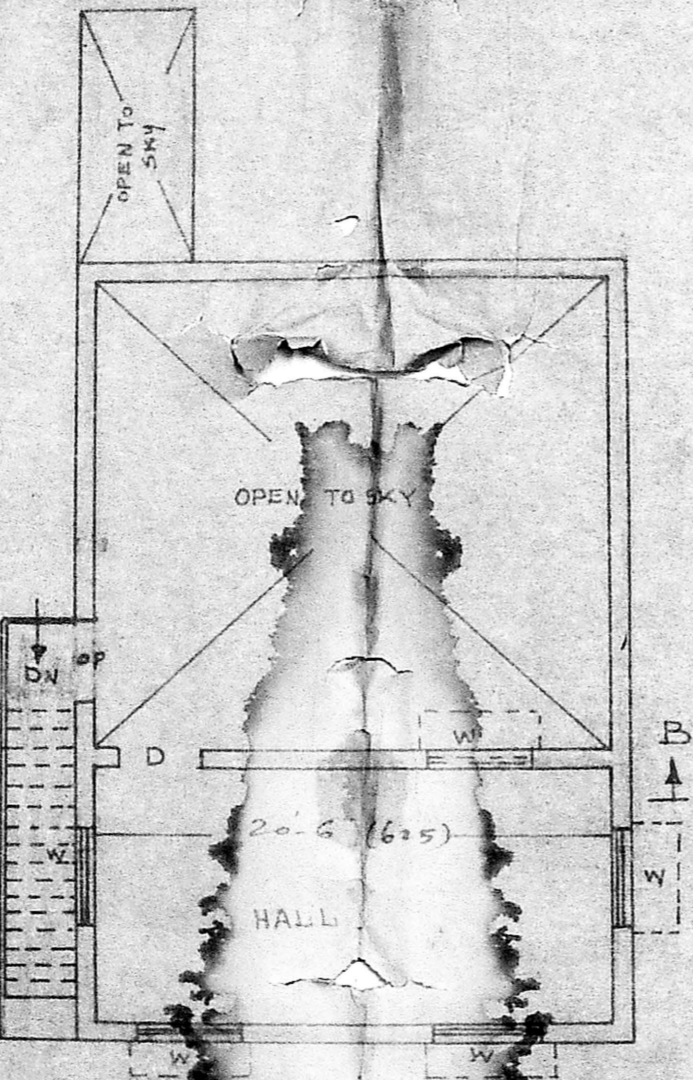

FIRST FLOOR PLAN

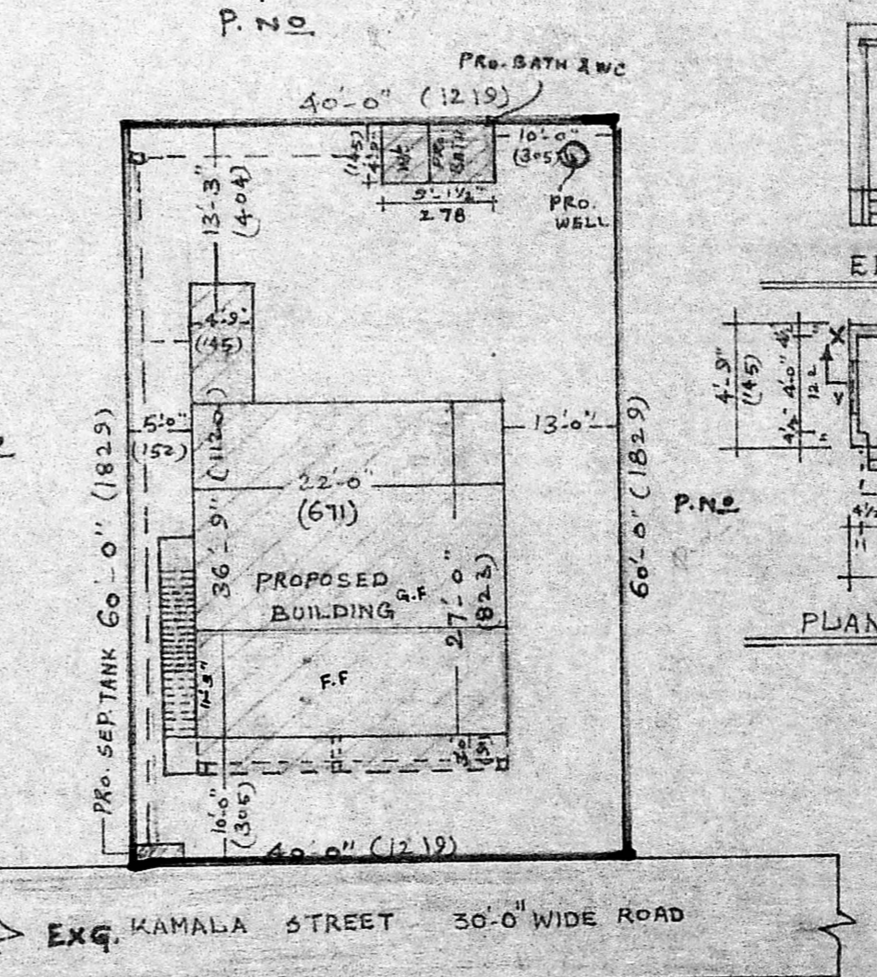

SITE PLAN SCALE: 1" TO 16'-0"

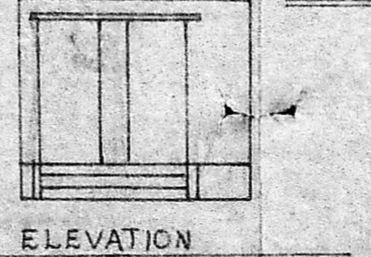

ELEVATION

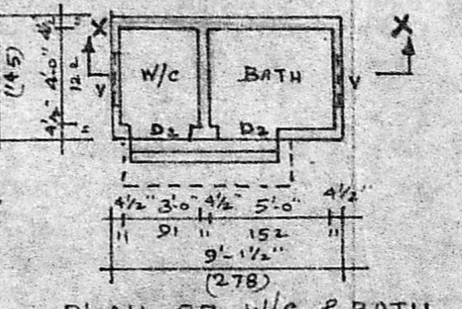

PLAN OF W/C & BATH

**JOINERY**

DOOR	D <sub>1</sub>	3'-3" x 6'-6"	(99 x 198)
"	D <sub>2</sub>	3'-0" x 6'-6"	(91 x 198)
"	D <sub>3</sub>	2'-6" x 6'-0"	(76 x 183)
WINDOW	W	4'-0" x 4'-0"	(122 x 122)
"	W	3'-0" x 5'-0"	(91 x 91)
VENTILATOR	V	2'-0" x 2'-0"	(61 x 61)

**INDEX**

PROPOSAL	ROAD
BOUNDARY	

**EXTEND**

PLOT AREA	- 2400 SFT / 223.2 M <sup>2</sup>
PRO-PLINTH AREA G.F.	- 640.31 / 59.55 M <sup>2</sup>
PRO-PLINTH AREA F.F.	- 247.5 SFT / 23.02 M <sup>2</sup>
CARPET AREA	- 715 SFT / 66.50 M <sup>2</sup>

PLAN SHOWING THE PROPOSED RESIDENTIAL BUILDING INS NO. 72/61 PNO. 45 AT KAMALA ST. HASNAPURAM VILLAGE, PALLAVARAM, MUNICIPALITY CHROMEPET, SAIDAPET TALUK, CHINGELPUT DT. SCALE 1" TO 6'-0"

Scrutinized Plan  
 A/4600/90  
 20/09/90 (M.P.A.)

*B.V.S. Varad*  
 OWNER

*P. Manoharan*  
**P. MANOHARAN, D.C.E.,**  
 LICENCED SURVEYOR & CONSULTING ENGINEER  
 Alandur Municipality & Tambaram Municipality  
 41, Chithambaram Street, BHARATHI PURAM, CHROMEPET, MADRAS-44.